

Tom Calma's Alleged Family Tree* [See Notes 1 &2]

Prepared By: Dark Emu Exposed

Date: 29-Sep-2023

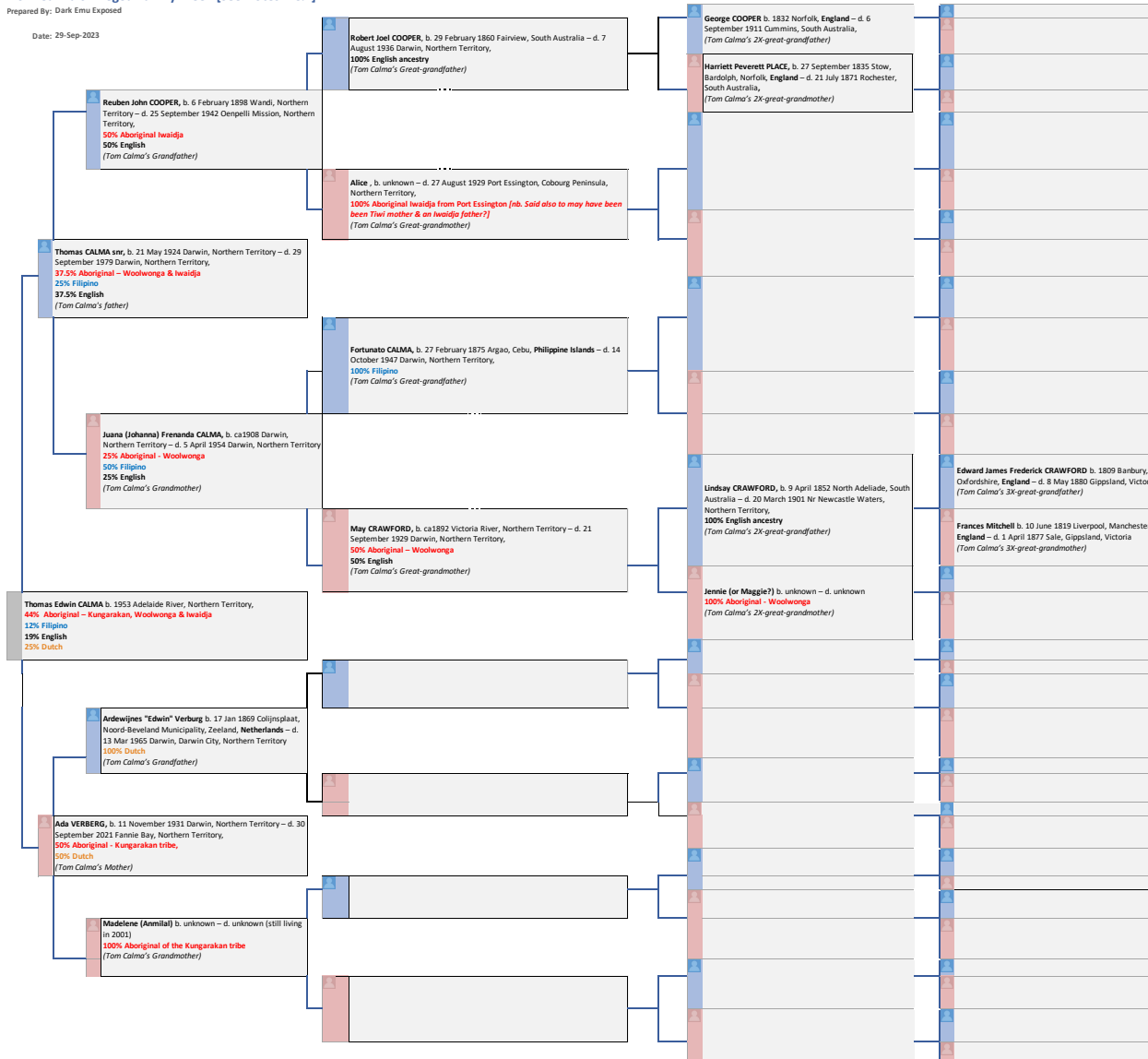

* Red text indicates Tom Calma's ancestors who are of Aboriginal descent

Note 1 - Disclaimer: This genealogical work has been undertaken in good faith and is based on the publicly available records and information from Tom Calma himself and from other members of his family. However, it cannot account for events which may result in Aboriginal or Torres Strait Islander (TSI) ancestry entering into the family line, such as via a private or unrecorded adoption of an Aboriginal or TSI child into the family, or a relationship out of wedlock between a family member and an Aboriginal or TSI person that produced a child of Aboriginal or TSI descent who was then incorporated into the family without record, or with a record that did not disclose the Aboriginality or TSI-descent of that child.

Note 2 - Where an ancestor was born overseas, it is assumed that they are of 100% ancestry of the country of their birth. For example, an ancestor born in England is assumed to be of 100% English descent, whereas in reality they may have a certain percentage of, for example, Scottish, Irish or any other ancestry. However, there is negligible chance that they have any additional Aboriginal or Torres Strait Islander ancestry.